Please Let Us Know

If you fail to receive this newspaper at the regular time, every week. Telephone LAnd. 5-1510. . . . Thank you.

ALBANY TIMES

The Only Newspaper Printed and Published in the City of Albany

DECLARED A LEGAL NEWSPAPER BY ACT OF SUPERIOR COURT FOR ALAMEDA COUNTY

Handy Numbers

The Times .....LAnd. 5-1510

Police .....LAndscape 5-7300

Fire .....LAndscape 5-7140

VOLUME XIII. ALBANY, ALAMEDA COUNTY, CALIFORNIA, FRIDAY, APRIL 2, 1948 Number 27

ED HOWELL CHOSEN FOR SPECIAL FIELD WORK

Mayor Lawrence Williams announced today that Edwin S. Howell, Albany's Superintendent of Recreation for City and Schools, has been granted a five-months' leave of absence to render temporary service as a recreation specialist for the State Recreation Commission.

Sterling S. Winans, Director of Recreation for the State of California, requested that the City Council, Park and Recreation Commission, and Albany Board of Education loan Howell to the State for special field service.

Winans in his letter to the Mayor stated, "The request for Mr. Howell's services is made on the basis of his leadership in a successful program of community recreation, made possible by the coordinated support of the City Council and the School District of Albany. Your Director has exhibited commendable leadership in the field of recreation on a State-wide basis and has the ability to assist other communities, cities and counties in the development of recreational programs. Cooperation of subdivisions of government is essential in the provision of recreational services. As a consequence, his experience in a city with this kind of a program would be very valuable to other communities and to the State Recreation Commission in the early stages of its program. . ."

Howell will leave the city officially as of April 15, on leave, and is scheduled to return on September 5. He has served the Albany Recreation Department for 11 years, the past 7 years as Superintendent. Emmett Devine, Supervisor of Recreation, will be appointed Acting Superintendent in Howell's absence.

PTA Council Course in Leadership to Hold First Session Friday

The first session of the Leadership Training Course, offered by the Berkeley-Albany Council of Parent-Teacher Associations, is scheduled from 9:30 to 11:30 a. m., Friday, April 2, at the Administration Building, 1414 Walnut Street, Berkeley. Mrs. V. A. Clemens, president of the Council, will direct the course and invites all Parent-Teacher Association members and interested persons to attend. The object of the course is to give a general outline of the Parent-Teacher program and the functions of the various departments.

Marin PTA Executive Board Meets Tuesday

The regular Executive Board meeting of the Marin Parent-Teacher Association will be held Tuesday, April 6, at 1:30 p. m.

Report of the Nominating Committee will be given by Mrs. W. E. Johansen, chairman. Members of the Nominating Committee include: Mrs. J. W. Neufeld; alternates Mrs. Ross Price and Mrs. N. W. Grisham; Mrs. Henry Geistinger; Mrs. T. K. Ulyatt and Mr. Eugene Baker.

Noted Ballerina Will Appear Here in Close Of Concert Series

"Acclaimed as "loveliest of all great ballerinas," Mia Slavenska will bring to the High School Auditorium her "Ballet Variente" on April 2 as the last program in the spring series of the Albany Com-

munity Concert Association. Appearing in the dual role of dancer and choreographer—she has arranged many of the numbers on the program herself—Slavenska will be seen in excerpts from the ballets which she danced with the

(Continued on page two)

MORGAN'S MEANDERINGS

By M. S. T.

Dig out your big hat, Albany's going western for the Fourth of July The group of representatives from civic organizations meeting last Monday night to plan the third annual Independence Day celebration decided to strike a centennial note to mark the birthdays of our State.

Some lively competition in floats promises to be shown at the parade judging from the challange hurled the meeting. Ralph Beemer reported that the VFW boys have already started on their float., which, he says, will be a humdinger. Jack Hamilton, Legion commander, was unable to shake Fire Chief Pimental in his confidence that the Fire and Police Club will cop the trophy again this year.

The term "leg man" has a new meaning for Morgan since our advertising manager, Bernice Blundon, broke her ankle last week. On Thursday, last, just as she was going into Dr. Stallone's office, faced with a few stairs, "Dad" Diani came in with son, Don, who was also nursing a broken ankle. With not a moment's hesitation, "Dad'" picked Bernice up and practically ran up the stairs and arrived topside as fresh as when he started.

Thirteen stitches is a lot of sewing for a 15 months' old tot's tiny thumb, so when Officer Bernard Johnson and his wife took their daughter Barbara Jean to a doctor Tuesday to have the stitches removed not even daddy's police badge and whistle could keep her from expressing her viewpoints on the situation. Last week she took a tumble and cut a tendon in her diminutive diget.

Add sick calls: Fire Capt. Les Varnie at home after a short stay in the hospital. . . . Fireman William Hut back on the job also recently discharged from a hospital bed.

Back in town last weekend were Mr. and Mrs. Elmer Jacobson and son, Richard, 8, of 924 Curtis St. They took a motor jaunt down South to Lake Arrowhead, Palm Springs, San Diego and way points. Their departure from Albany was delayed a week due to Richard coming down with the measles.

Spring Softball Games Get Underway Sunday

The Albany Recreation Department Spring Softball League will open Sunday morning, April 4, with nine teams competing for the championship trophy. Games will be played at Memorial Park and Codornices Playground with contests scheduled for 10 and 11:40 a. m.

Games Scheduled for Sunday:

Cornell Dads vs. Cerrito Civic Club, 10 a. m., Memorial.

Marin Dads vs. Berkeley Y. M. I. 11:40, Memorial.

Maccabees vs. Albany Post Office, 10 a. m. Codornices.

Junior Chamber vs. Gillvets, 11:40 a. m., Codornices.

El Cerrito Y. M. I., Bye.

Albany Eagles to Hold City Officials Night

Members of Bayview Aerie 2323, Fraternal Order of Eagles will meet Albany city officials and candidates in the coming April 12 municipal elections on Monday night, April 5 at a meeting designated as City Officials Night. The meeting will open for regular business at 8:15 for members only. At 9 the meeting will be opened to officials and candidates. President Matt Zack has announced that all officials and candidates will be asked to give a short talk.

Chapter to Meet

The next meeting of the Alpha Chapter of St. Alban's Church will be held Monday, April 5 at 8 p. m. in the Parish House, Washington at Curtis St.

Charles F. Graeber

"A community is known by the spirit and understanding prevailing within the hearts of its people and not by the streets or creeks that designate its limits," says Charles F. Graeber, candidate for re-election to the Albany City Council. "Many citizens of Albany are proud of the city in which they live; many of its residents find here in Albany something of the friendliness and understanding which prevail in the smaller communities. I have always been desirous of doing all that is possible to further promote this wholesome spirit."

During the twenty-five years that Graeber has resided in Albany, he has devoted the maximum amount of time in the service of his community and fellow citizens. A great deal of time has been devoted to active service with the Community Chest, the American Red Cross, the March of Dimes, as a leader of the Albany Civilian Defense, 1942-1946, and in the little recognized and difficult task as chairman of the Selective Service System, 1940-1948.

He has shown a genuine interest in the youth of the community and has acquired a thorough understanding of the educational problems by serving as President of the Albany High School Dads' Club from 1936 to 1938, as a member of the Albany Post Boy Scout Committee, 1935-1940, and as a member of the Board of Education from 1943 to the present time with the exception of the time that he was Mayor. "Since Albany is a family community, I am determined to provide the best educational and recreational facilities possible for our children. Only in that way can juvenile delinquency be prevented and democracy preserved," stated Graeber.

In the eight years that Graeber has served on the City Council, he has twice held the office of Mayor; and during the other years he has been chairman of the Finance, Fire, Street, and Police Commissions. "I feel that with this experience, I can continue to carry out the constructive interests of our citizens while serving as a member of the City Council."

Graeber was born in San Francisco, served in the Army during World War I, and is a Past Commander of the Albany Post 292, American Legion. He has held a responsible position with the Ford Motor Company, Richmond, for the past 25 years, during all of which time he has lived in Albany. Graeber and his wife, Helen Louise reside at 1061 Peralta Ave. They have four children: Betty DeWitt, Lorraine Egenberger, Charles F. Jr., and Donald Graeber.

Sale Continues on 'Story of Albany'

At a meeting held last week in the fire house, the Police and Fire Civil Service Club appointed a committee to push the sale of a number of copies of "The Story of Albany" which they still have on hand.

Speaking for the committee, Officer Bernard Johnson pointed out that the book will doubtless prove a collectors item in a few years as there was only 1000 copies printed. Johnson cited cases where persons had failed to order their copy of the history because they thought the initial printing was sold. Such is not the case, however, as the sale of this colorful and authentic narration of the growth of Albany is still continuing.

Copies may be had for one dollar by phoning the Police Department, LA. 5-7300 or Fire Department, LA. 5-7141. Copies of the book ordered will be delivered my a member of the club.

Student Talent To Highlight Spanish Fiesta

Final plans have been completed for the Spanish Fiesta to be given by the Parent-Teacher Association and the Dads' Club of Albany High School on Saturday night, April 3, from 7:30 p. m. to midnight.

Intermission acts at the dance to be held in the High School auditorium will feature Albany High School student talent. Marian Oversen and Lois Moore will put on dancing acts both serious and comic. Jean Moss will portray an unusual character in one of her comic pantomime sketches. Vito Riggio, accordionist, John Tilbury, pianist, and Don Davey playing the bass or "dog house" will entertain with several popular numbers. Acrobatic dancers will also be accompanied by John Tilbury.

Booths in the school building proper will be managed by faculty members as follows: Shadow Pantomime, Miss Winifred Goode, chairman, John Ryan, John Robbins, Fred Chase, Mauri Gould, and William Meyer; Dart Contest, Miss Helen Fake, chairman, Robert Hughes, and Paul Nathan; Horse Racing Game, Mrs. Rose Kimball, chairman, Grace Dinsdale, Jim Hoskins, and Clarence Finn; Melodrame "Egbert to the Rescue," Miss Miriam Gilsenan, chairman, Miss Helen Cassidy, Miss Jessie Dickey, St. John Smith, Leonard Callan, and William Feeny, and Fortune Telling by Miss Sophie Ryan. Mrs. Sigrid Oakley will read hands and take hand prints. Members are assisting in all arrangements and the management.

The public is invited to attend. Proceeds will go to the motion picture projector fund for the high school.

Firemen Beat Power Shortage to Light City's Easter Cross

Despite the power shortage, the Easter cross atop Albany Hill was lighted this year through the efforts of the Fire Department, ever alert to do a good deed for their city. In answer to calls from many residents Fire Chief Fred Pimental and members of his department held a conference to solve the problem. Fireman Paul Hogue called his brother-in-law, Ed Robinson of 736 Key Route Blvd., who owns a gasoline powered generator. He agreed to loan it for the cause and the firemen went into action.

The generator was hauled to the top of the hill, the cross erected and the bulbs put in. Came darkness on Good Friday and the cross blazed forth as the only one lighted in the entire East Bay Area.

Aiding in the project were Earl Connor, Raymond Stanley and Jack O'Leary. O'Leary guarded the cross and machine on Friday and Saturday night and Firemen Richard McSheehy took over the watch on Sunday night.

Sports to Highlight Dad's, Son's Night

Instructions in the fundamentals of baseball will be given by Ernie DeViverous, Detroit baseball scout at the Dad's and Son's Night planned for April 2 by the Cornell Dads Club. According to Program Chairman Elmo Rose, DeViverous will tell and demonstrate how to throw, run, hit, catch and slide in his talk on baseball.

Walter Jones, assisting Rose has arranged to show pictures of the Louis-Walcott fight and a number of cartoons. Refreshments will be served by Dan Thompson and Harry Eckstein after the meeting. The newly reorganized Cub Pack No. 7, under the leadership of Cub Master Ed King will present the colors. President Jerry Thompson has urged all Cornell dads to be present with their son or a boy of their neighborhood.

O.E.S. Meeting

The No. 550, Order of Eastern Star will meet Friday, April 2 at 8 p. m. in the Maccabee Hall, Kains and Marin Ave. Lillian Neiper will be in charge of the program with Agnes Algire in charge of refreshments.

The 1947 Star Points will be hosts to the 1948 Star Points. Worthy Matron Marjorie O. Roney and Worthy Patron Harold W. Olson will preside.

Raymond F. Cleary

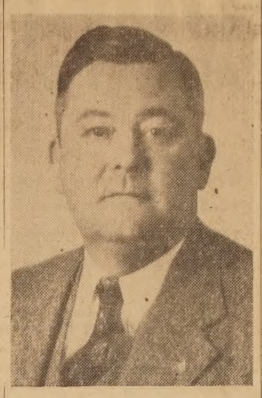

The citizen first with no committments except to honesty, fairness and prudence is the keynote of the campaign now being conducted by incumbent council candidate Raymond F. "Buzz" Cleary seeking re-election in the April 12 municipal election.

Cleary was for 15 years cost accountant for the Merco-Nordstrom Valve Co. of Oakland and for the past two years has held a similar post with Cutter Laboratories of Berkeley. As a financial expert in cost analysis his has been no small part in Albany's unique record among Bay Area cities with no debt and a balanced budget.

A property owner and father of two daughters, one now attending Cornell School, Cleary is vitally interested in the city's educational system. As a Past President of the Albany Exchange Club, a member of the Albany Eagles and Berkeley Elks and with his Cornell School Dad's Club contacts, Cleary has a wide circle of friends and has acquired a keen understanding of the community's over-all needs.

A graduate of the University of California class of 1923, Cleary became well-known in Alameda County baseball groups and in 1945 was honored by the Oakland Boosters Club for his contribution to Bay Area sports. He has resided in the county since 1915.

To know the cost facts and where the money is to come from and what property owners can afford has been Cleary's guiding policy of action on all problems of civic operation. He has sought through zoning research and constructive legislation to promote the full residential development of Albany including far-reaching plans for future industrial possibilities along the Bay waterfront. He now serves as chairman of the Finance Commission and in the past has been Police and Fire Commissioner.

PTA Council Meeting Scheduled for Monday

The regular meeting of the Berkeley-Albany Council of Parent-Teacher Associations will be held on Monday, April 5, at 9:45 a. m. at the Administration Building, 1414 Walnut Street, Berkeley. Council President, Mrs. V. A. Clemens, will be presiding officer.

On the program will be the Department of Student Welfare with Mrs. John E. Mahoney, director in charge.

Reports on Student Aid Work through the year will be given by Miss Marion Fuller, visiting teacher of the Berkeley Schools; Mrs. P. R. Oliver, Berkeley High representative; Mrs. A. W. Newman, clothing room chairman and Mrs. J. B. Dodd, treasurer.

Mrs. Leon Temple, Juvenile Protection chairman, will present a speaker who will discuss supplementary materials needed by the Juvenile Hall.

Dr. Thomas L. Nelson, Superintendent of Schools in Berkeley, will give a report on the highlights of the National Superintendent's Convention held recently at Atlantic City, New Jersey.

A report of the Nominating Committee will be given by Mrs. Wallace Sullivan, chairman. Members of the Nominating Committee include: Mesdames Floyd Dresser, Karel A. Smith, Angelo Stanton and Frank Tamba.

New Series of Classes

A new class for beginning students in social dancing has been scheduled at the Cornell School Auditorium, 919 Cornell Avenue, from 7 to 8 each Wednesday evening. During this time the fundamental ballroom steps will be taught.

First Baptist Church Cornerstone Services Planned for Sunday

Cornerstone laying ceremonies for the First Baptist Church of Albany, now being constructed at the corner of Pomona and Solano Aves. will be held Sunday afternoon, April 4 at 3 p. m. Rev. A. O. Odegard, pastor, will officiate and Dr. E. Smith, President of the Bay Cities Baptist Union will bring a message to the congregation.

The Sanctuary unit of the new edifice will have a seating capacity of approximately 400. When this first unit is cleared of debt, work will begin on the educational unit. The Church has a staff of competent, experienced teachers to serve the pupils of the school.

For the past year since the property on which the former Chapel had stood for 10 years was sold to the Albany Unified School District to permit the enlarging of the high school, Sunday services have been held in the Y.M.C.A. gymnasium. Departments of the Sunday School have met in other places and other services were held in private homes.

Legion Members Will See Films Of World's Fair

Those who saw the International Exposition at San Francisco in 1939 will find a special interest in the films to be shown to members of Albany Post 292, American Legion and their veteran friends and families tonight at the Memorial Building. The films will be shown by Jack Lee, world famed photographer and traveler and will include another of his well-known pictures, "A Western Tour of Beauty." The films will run one and three-quarters hour and will start at 8:30 p. m.

According to Joe Olson, who with LeRoy Holland made arrangements for the show, "Albany Post is very fortunate to secure this night with Lee for he is booked solid for a year to show these and other films."

Commander Jack Hamilton has promised a short and swift business meeting to clear away a backlog of business before the show starts.

Cornell Girl Scouts Sponsor Whist Party For Campsite Fund

With a fine table model radio as first door prize and more than a hundred other prizes to tempt card players, a big crowd is expected to attend the Whist Party at Cornell Auditorium on Friday evening at 8 p. m.

Sponsored by the Cornell Girl Scout and Brownie Troops, the purpose of this party is to raise money for the new Girl Scout Camp Fund. Tickets now being sold by the Scouts and Brownies are 50c. Buyers need not be present to win the door prize.

There will be a short entertainment in the form of folk dancing by the Girl Scouts in colorful costumes, under the direction of Mrs. Helen Cave. Homemade candy will be sold by the girls.

Troop leaders working on plans for the card party are Mrs. Leslie Burman, Mrs. Carl Nieper, Mrs. Cecil King and Mrs. Helen Cave, of Girl Scout Troop 69; Mrs. Mildred Wilson and Mrs. Edith Serri of Brownie Troop 104; Mrs. William Savage of Brownie Troop 16; Mrs. Dorothy Hopper and Mrs. Donald Goss of Brownie Troop 103; and Mrs. Edwin Dulaney and Mrs. Mike Ambulia of Brownie Troop 9.

These groups are sponsored by the Cornell Parent-Teacher Association.

Scout Troop No. 42 Plans Pot-Luck Supper

The annual Pot Luck Supper of Troop No. 42 will be held Monday, April 5th at 6:30 p. m. The Mothers' Club is providing the dinner which will be served in the cafeteria of the Marin School.

Committee members and their wives as well as Troop 42 Scout families are cordially invited.

At a recent meeting of the Mothers' Club held at the home of President Ida Garrels, the following officers were elected for the coming year: Mrs. P. Steele, president; Mrs. M. Hanahan, vice-president; Mrs. A. Flegel, secretary; and Mrs. C. McGaw, treasurer.

Workers Report Sentiment for Mrs. J. Dubroff

Confident that Mrs. Jewell Dubroff will be elected to the Albany City Council in the election Monday, April 12, the Albany Non-Partisan Citizens Committee stepped up campaign activities this week on a score of fronts.

Among the Committee's activities were:

Door-to-door canvasing of Albany by a crew of precinct workers. Workers reported much favorable sentiment for Mrs. Dubroff, particularly in the area west of San Pablo Ave., where Mrs. Dubroff recently led a successful campaign for the extension of the 88 bus line.

Announcement of the formation of a trade union committee of fifty to campaign on Mrs. Dubroff's behalf. Members of the committee are from the AFL, CIO, as well as independent unions. Co-chairmen of the committee are Randall Jewett, 1007 Key Route, AFL Carpenters Local 36; and Barbara Brownell, 1501 Posen Ave., CIO Warehousemen's Local 6.

A systematic visit to friends and neighbors by Mrs. Dubroff.

Mrs. Dubroff was selected to run for office by the Albany Non-Partisan Citizens Committee, who judged her best suited to work for a four-point program of civic improvement.

The program is as follows:

Transportation — Establishment of a unified East Bay transportation system, publicly owned.

Housing—Support of the housing initiative and creation of a city housing authority to provide low-cost, permanent housing.

Taxation—Repeal of the sales tax, increased revenue from Albany race-track.

Health and Safety—Street improvements, removal of open sewers, increased recreational facilities for youth, expansion of child-care and nursery school facilities.

Mrs. Dubroff, who resides at 710 Solano Ave. has been active in civic affairs for a number of years. She regularly attends city council meetings, was active in the last Red Cross financial campaign and has taken a forthright stand on a variety of issues affecting the welfare of Albany.

The regular meeting of the Albany Rotary Club will be held Monday, April 5 at the Veterans Memorial Building, 12 noon. Lloyd Peterson, chairman of the day announces a program comprising the Y.M.C.A. Camp Gualala Hillbilly band and a movie showing the activities of last summer.

Mayor Names Local Board For Power

At the City Council meeting Monday night Mayor Lawrence F Williams announced his appointments to the Albany Power Committee, a panel of five citizens requested by the Public Utilities Commission to study local power applications.

Fred Granholt, sheet metal products manufacturer was named chairman of the group. Aiding him will be Charles C. Moore, representing property owners; Roy Hartford for business; Kenneth L. Exley for labor and William Donahue for the Park Planning and Zoning Commission.

In reply to a petition signed by approximately 21 Albany residents requesting the Council take action to ban smoking on buses in the city, Councilman Raymond F Cleary moved the Council instruct City Attorney George Glavinovich to draw up an ordinance for study and consideration.

Cleary's action came after considerable discussion on the matter during which most of the councilmen raised objections to the ban. Councilman Frank Hays was of the opinion that enforcement of such an ordinance would require the use of additional police officers. Councilman Bert Hill expressed himself against the present maximum fine of $500 levied in Oakland as being far too high.

Jaycees Invite Wives To Dinner Meeting Wednesday Evening

The Albany Junior Chamber of Commerce will have a special dinner meeting Wednesday night April 7 at the Palm Gardens. Wives of the members will be invited to the affair to see how the Junior Chamber works and get a better understanding of the problems faced by their husbands.

Heading the committee planning the evening is Andy Signorelle. He will be assisted by Jack McKnight, Sam Fillicetti, Joe Dagna Jr. and Bob Williams, a featurette film "Golf Slappy" and a cartoon will be shown. Also on the program will be entertainment by the Four Vagabonds, instrumental quartet.

YMI Will Sponsor Dance Saturday Night

American Council Young Men's Institute will sponsor the first in their annual series of dances at the Leamington Hotel in Oakland on Saturday evening, April 2 starting at 8 p. m. Marilyn Merle and her orchestra have been engaged for the dance and those wishing to attend are invited to "come stag or come date."

At a recent meeting of Bayview Aerie 2323, Fraternal Order of Eagles, Carl Lindh (left) received his certificate as the first winner of the Annual Vocational Scholarship Award sponsored by the Eagles. Worthy Trustee Harvey Lawson, chairman of the scholarship committee makes the award while Secretary Herbert F. Townsend (left) and Worthy President Matt Zack look on.

Lindh was chosen for the honor through his outstanding endeavors in the vocational training class at Albany High School. He graduated with the 1948 Mid-winter class.

Headquarters for
MOTOROLA AUTO RADIOS

Custom Built to Fit Your Car

We Carry All Models in Stock at All Times

"Installations Made In Our Own Shop"

EASY TERMS

The TIROL Co.
1870 Solano Avenue
BERKELEY, CALIF.
LAndscape 6-2506

POLITICAL ADVERTISEMENT POLITICAL ADVERTISEMENT

RE-ELECT

RAYMOND "BUZZ"
CLEARY
(Incumbent)
COUNCILMAN
CITY OF ALBANY

Election MONDAY, APRIL 12, 1948
For Experienced Leadership

VOTE FOR
RAYMOND "BUZZ"
CLEARY

Savings Bonds—You can still get $4 for $3!

Mia Slavenska

(Continued from Page One)

Ballet Russe de Monte Carlo as well as a number of new works. She will be assisted by a troupe of ten talented young performers.

Opera houses and concert stages in leading cities throughout the world have been the scene of Slavenska's brilliant rise to fame. When she was 16 she was declared "ballerina assoluta" of the National Opera House in Zagreb, Yugoslavia and made a sensational debut in a gala program arranged entirely by herself. There followed in rapid succession a series of triumphant competitions with the greatest artists of the day. Then in 1936 the grace and artistry of the young woman who had started dancing at the age of four as a sickly child inspired by a group of traveling performers won her the dance contests in the Olympic Games against entries of 14 nations.

She came to America as Prima Ballerina with the Ballet Russe de Monte Carlo and won quick acclaim for her dancing in numerous outstanding performances. In 1[illegible] she organized her own company. After three successful tours she left the stage to marry and has now returned with a select troupe trained by herself.

POLITICAL ADVERTISEMENT POLITICAL ADVERTISEMENT

ELECT
JEWELL
DUBROFF
ALBANY CITY COUNCIL

PROGRAM

HOUSING—Support of housing initiative and creation of city housing authority to provide low-cost permanent housing.
TRANSPORTATION—A unified East Bay transportation system, publicly owned.
TAXATION—Increased revenue from race tracks, repeal of sales tax, graduated business tax.
HEALTH AND SAFETY—Street improvements, removal of open sewers, increased recreational facilities for youth, expansion of child-care.

Sponsored by Albany Non-Partisan Citizens Committee
Supported by Labor Committee, AFL, CIO, Independent

Election Monday, April 12 Polls open 6 a. m. to 7 p. m.

Hink's

Here is Junior-figuring to your advantage . . . whether you are a high-schooler, an executive, a bright young bride or her mother. If your figure is young, Hink's has an inviting array of Daytime to Datetime fashions dedicated to YOU.

You'll find these famous brands at Hink's:
Jonathan Logan . . . Doris Dodson
Joan Miller . . . Penny Mason
Debutante . . . Trudy Hall
Berkeley Jr. . . . Sue Mason

Shown Here
Sue Mason Junior
Sizes 9 to 15
$10.95

J. F. Hink & Son
Shattuck at Kittredge
Berkeley

In The Face Of Rising Costs
Harris Offers You

SPECTACULAR REDUCTIONS

What Savings! Come While They Last!

23 Sweat Shirts N. B. Fullback. Beige. Sizes 36 to 46. Reg. 1.95. Men's **1.29**

6 MELTON JACKETS—Navy Blue. Zipper front. Leather trimmed. Sizes 36 to 42. **Reg. 8.50 to 12.50**.....Men's..... **5.93**

95 POPLIN SKI JACKETS—Zelan treated. Zipper front. Sizes 36 to 44. **Reg. 8.50**.....Men's..... **4.99**

32 PRS. DRESS SLACKS—Wool. Mixed Tweeds. Sizes 29 to 31. **Reg. 10.00**.....Men's..... **4.97**

26 100% WOOL SHIRTS—Solid shades red, yellow, beige. Sizes small, medium, large..... **4.94**

22 HUNTING JACKETS—All Wool. Waterproofed. Red and black plaid. **Reg. 15.95**.....Men's..... **9.47**

150 MEN'S and BOYS' TEE SHIRTS — Stripes and fancy patterns. **1.00 to 1.95 values**..... **50¢**

100 MEN'S NECKTIES — Van Heusen, Botany. etc. **1.00 to 1.50 value**..... **50¢**

18 CABARDINE JACKETS—Zipper front. Made by Knopf. All sizes. **Reg. 10.15**..... Men's..... **6.47**

94 ALL WOOL SWEATERS—Clearance of odds and ends. **Reg. 5.95**.....Men's..... **1.97**

35 MEN'S CAPE LEATHER JACKETS. Tan and black. Odds and Ends. **Values to 15.95**..... **6.95**

35 MEN'S WORK PANTS — Values to 3.95..... **2.49**

Overcoats 24 Boys' Reversible. 100% Wool Polo Cloth. Tan Color. Broken Sizes. 16.95 Value..... **7.95**

8 JUVENILE SUITS— Sizes 2, 3, 4 only. **12.95 values**..... **5.95**

120 Prs. BOYS' SLACK SOX—Elesco fancy striped. Sizes 7½ to 10. **35c values**.....pair **19¢**

36 BOYS' SPORT COATS—All Wool. Leisure Jackets. Odds and ends. **Values to 12.95**..... **7.95**

80 BOYS' BARCLAY SWEATERS—V Neck, Solid Shades, Tan, Luggage. Sizes 6 to 14. **2.95 value**..... **1.00**

16 CABARDINE JACKETS—Knopf make, leather trimmed, lined. **Reg. 7.95**.....Boys'..... **4.94**

72 FANCY SKI SWEATERS—Reindeer pattern. All cotton. **Reg. 1.95**.....Boys'..... **50¢**

BOYS' SPORT SHIRTS. Broadcloths. **Values to 2.95.** Tan and Blue. Sizes 8 to 16..... **1.06**

BOYS' FLANNELETTE P.J.'S Middy type. Sizes 6 to 14. **1.95 value**..... **1.49**

6 LEATHER JACKETS— Odds and ends. **Reg. 12.95**.....Boys'..... **4.99**

8 ONLY! BOYS' MELTON JACKETS—Clearance Odds and Ends. Sizes 14 and 16. **Values to 3.95**..... **2.49**

The THRIFT SHOP
Downstairs at
HARRIS
IN BERKELEY
Shattuck at Center

OPEN A 90-DAY BUDGET ACCOUNT

SHATTUCK AT CENTER

No one should try to wear Spring's new feminine fashions without a fresh, new permanent wave.

Machine Permanents
$7.50 up

Cold Wave
$10 up

BEAUTY GLO
1517 SOLANO AVENUE
Teddy Straight, owner assisted by Lucille Lee

Decorate Your Home With New Beauty

USE THE FINEST MORWEAR PAINTS Last Longer AND IMPERIAL Washable WALLPAPERS

Give your home the "new look" with new, beautiful wallpapers and paints. See how much brighter, more cheerful your home will be when you let our experienced decorators "do" your home the new way.

OLSON'S-MORWEAR PAINT STORE
1178 Solano Ave. LAnd. 5-1227
(Opp. Post Office)

POLITICAL ADVERTISEMENT POLITICAL ADVERTISEMENT

RE-ELECT

LAWRENCE F.
WILLIAMS
(Incumbent)
COUNCILMAN
CITY OF ALBANY

Election MONDAY, APRIL 12, 1948

YOUR
RESPONSIBLE
REPRESENTATIVE

SCHREINER
PLUMBING
Albany License No. 32
PROMPT SERVICE
All Kinds of Plumbing and Repairs a Specialty. New Water Heaters Installed and Serviced.
LAndscape 6-9041

"HAPPY DAYS ARE HERE AGAIN"

Full Quarts **Full Quarts**

CAPTAIN JACK

KENTUCKY STRAIGHT BOURBON WHISKEY

7½ YEARS OLD

(2 QUARTS LIMIT)

4.99 FULL QUART

Here's Your Chance for a Real Value

Not a Fifth—BUT A FULL QUART

JOSEPH'S
CUT-RATE LIQUOR

1822 SOLANO AVENUE
BERKELEY

Opp. Oaks Theatre
LAndscape 6-3510

IT'S LAWN MOWER TIME AGAIN

If Your Mower Is Dull Bring it to
KARL'S FIXIT SHOP
For Prompt, Accurate Service
SATISFACTION GUARANTEED

Keys Made While You Wait

KARL'S FIXIT SHOP
1481 SOLANO
LA. 5-5921

HARD TO GET MERCHANDISE

LEVI'S

25-Inch Waist Up

CORDS

MEN'S and BOYS'

Wear California's Famous Rough Rider SLACKS and CORDS for Men and Boys

SUNTANS

Gabardine SPORT SHIRTS

LEACH'S

Men's Shop

1757 SOLANO LAndscape 6-1522

"For Boys From Eight to Eighty"

OPEN FRIDAY EVENINGS TILL 9 P. M.

ALBANY SOLANO AT SAN PABLO

WEEKLY PROGRAM

ENDS THURSDAY

DEBORAH KERR

SABU, In Fabulous Technicolor

'Black Narcissus'

Ray Milland, Teresa Wright

'Imperfect Lady'

FRIDAY - SATURDAY

JOAN CAUFIELD

Claude Rains, Audrey Totter

'The Unsuspected'

—ALSO—

Chas. Starrett, Smiley Burnette

'Law of the Canyon'

Cartoon - News

SERIAL G-MEN No. 11

SUNDAY - MON. - TUES.

HURRY FOR FUN

Bob Hope

Bing Crosby

Dorothy Lamour

'ROAD TO RIO'

—ALSO—

Martha O'Driscoll, Eddie Dean

Down Missouri Way

Cartoon - News - Sun. Serial

DINNER AT HAMBONE KELLY'S

204 San Pablo Ave., El Cerrito

Phone LAndscape 6-3161

$1.00

SPARE RIBS STEAKS

CHICKEN - PRAWNS

Open Daily Except Mondays From 6:00 P. M. to 2:00 A. M.

LU WATTERS JAZZ BAND

Fri., Sat. & Sun. Nights

POLITICAL ADVERTISEMENT POLITICAL ADVERTISEMENT POLITICAL ADVERTISEMENT

I Would Like To Serve You on the City Council

★

TO THE CITIZENS OF ALBANY:

The expenditure of public funds in Albany has reached proportions which challenge every thinking person. IS FULL VALUE BEING RECEIVED FOR EVERY DOLLAR SPENT IN OUR CITY?

Don't sit back and say: "WHAT CAN 'I' DO ABOUT IT?" JOIN with me and lets EXPLORE costs of our local government; ELECT ME to the office of CITY COUNCIL and I WILL TELL YOU HOW OUR TAX MONEY IS BEING SPENT.

Kathe S. Zahn

(LAST NAME on the Ballot Under "Council")

FREE

BY POPULAR DEMAND

We are continuing our same generous offer over another weekend.

COME IN TODAY

Diamond Rings and JEWELRY

CLEANED and POLISHED

- No Charge Fri. or Sat.
- No Obligation
- April 2nd and 3rd Only

CALL BROS. JEWELERS

850 San Pablo Ave. (At Solano) ALBANY LAnd. 5-8144

1619 San Pablo Ave. (At Potrero) EL CERRITO Richmond 8314

SOS Safety or Sorrow

State of California Official Testing Station No. 2756

BRAKES

RELINED AND ADJUSTED

Motor Tune-Up

WHEEL ALIGNING

Axles Straightened • Shimmy and Tire Wear Corrected

Front Systems Rebushed

KNEE ACTION SPECIALIST

LATEST MODERN TESTING and CORRECTING EQUIPMENT

HENRY S. VILLA

"Studebaker Dealer"

WE SERVICE ALL MAKES OF CARS

925-927-929 SAN PABLO ••• PHONE LA. 5-6611 •••

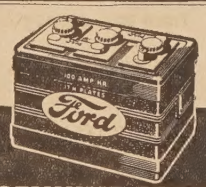

GENUINE FORD BATTERIES

MADE TO FIT ALL CARS

FULLY GUARANTEED PRICED RIGHT

Ford

Curt Campbell's

836 San Pablo Ave. (At Solano)

LAndscape 5-3663

It's Common Sense TO SAVE MONEY

$ $ $ $ $

RECAP YOUR TIRES TODAY

1 YR. GUARANTEE

$7.00 6.00 - 16 Size Truck Rubber

The TIROL Co.

1870 Solano Avenue

BERKELEY, CALIF.

LAndscape 6-2506

DAGNA'S MARKET

Friday Saturday Sunday APRIL 1-2-3

SOLANO & RAMONA AVENUES

OPEN DAILY FROM 8 A.M. TO 9 P.M.

CASH & CARRY

Friday Saturday Sunday APRIL 1-2-3

We Feature Low Prices -- Let Others Follow

BANTA Apricots — Halves—No. 2½ can 31¢; WHOLE No. 2½ can 26¢

MOORE'S—GRAPEFRUIT JUICE 2 for 15¢ — No. 2 can; No. 5 can 19c

DEL MONTE—Sections Grapefruit — No. 2 can 16¢

SUCCESS—Near All Green Asparagus — No. 2 can 31¢

HERSHEY'S COCOA — ½ lb. tin 21¢

Libby's PEACHES — No. 2½ can 26¢

PEARS Bartlett — No. 2½ can 37¢

Fruit Cocktail — No. 2½ can 34¢

Tomato Juice 3 for 28¢ — No. 5 can 22c

PEAS Garden 2 for 37¢ — No. 2 can

Baby Food 3 for 21¢ — Reg. can; Strained or Homogenized

SUN-BLEST—CUT STRING BEANS — No. 2 can 23¢; SLICED or WHOLE STRING BEANS, No. 2 can 29¢

SIL'S—TOMATO Sauce — 8-oz. can 5¢

SHORTENING SPRY — 3 Lb. can $1.12

JEWELL — 3 Lb. Carton 99¢

TRUPAK—Golden, Cream Style CORN 2 for 37¢ — No. 2 can

DEL MONTE CATSUP — 14-oz. bottle 17¢

SWANSDOWN Cake Flour — large pkg. 33¢

ARMOUR'S CORNED BEEF HASH — No. 2 Can 29¢ — Limit 3 Cans

BEST FOODS Mayonnaise — Pint Jar 39¢ — Limit One

ALBER'S CARNATION OATS — Sm. pkg. 15¢; Lge. pkg. 31¢

SKIPPY—PEANUT BUTTER — 1 Lb. Jar 32¢

CUDAHY'S—CHOPPED HAM — 12-oz. can 49¢

DESSERT BLOOM—PURE HONEY — Light Amber 5 lb. can 99¢

CAMPBELL'S—TOMATO SOUP 3 for 28¢ — Reg. can

RINSO — Large pkg. 33¢

IMPORTED—TECATE BEER — Case of 24, 11-oz. bottles $2.45

SWIFT'S—PREMIUM Dried Beef — 3½-oz. Jar 44¢

WHITNEY'S Chocolate — Creamed Honey, Sale Price 10¢; Reg. 44c 14-oz. Carton

OLVERA—CHOCOLATE FROSTING — Sale Price 5¢; Reg. 33c 1 Lb. Jar; For Cake and Ice Cream

MEATS

"BETTER MEAT MIKE" BETTER MEATS

BETTER MEAT MIKE

Corned Beef — GRADE A—Lean 39¢ lb

Beef Roast — BONELESS STEER 69¢ lb

Veal Roast — BONELESS—OVEN 69¢ lb

Frankfurters — SKINLESS 49¢ lb

BETTER MEAT MIKE

BETTER MEATS

FRANK'S PRODUCE DEPARTMENT — Fresh Fruits & Vegetables

Asparagus — FANCY, SMALL GREEN Lb. 11¢

Celery Hearts — UTAH 3 for 10¢

RADISH — FRESH LOCAL Bunch 5¢

GRAPEFRUIT — Pink, Texas Grown, Sweet 5 for 25¢

ARTICHOKES — FANCY, GOOD SIZE 4 for 15¢

CABBAGE — SOLID, SWEET VARIETY Lb. 5¢

APPLES — PIPPINS 5 lbs. 25¢

POTATOES — No. 1 RUSSETTS 10 lbs. 65¢

RHUBARB — LOCAL GROWN, STRAWBERRY 2 lbs. 19¢

ORANGES — Small, Thin Skin for Juice 3 doz. 29¢

In case of error, prices will be posted in accordance with the minimum prescribed by the Fair Trade Act. We reserve the right to limit quantities

WE CAN GIVE YOU IMMEDIATE AND COMPLETE SERVICE

we have a full staff of factory trained mechanics to put your car in first class condition . . .

AND YOU DON'T NEED *Cash!*

WE USE THE GMAC GENERAL MOTORS PLAN

EAST BAY CHEVROLET CO.
A. D. HACKIM, Owner
916 San Pablo Ave.
LAndscape 5-4733

Mary P. Williams Club

The Mary Parker Williams branch of the Albany Order of Eastern Star will hold a meeting in the home of Sadie Lloyd, 437 Ashbury Ave., El Cerrito on Wednesday, April 14 at 8 p. m. Beulah Goodman will assist.

Ruby Wilcox has announced that 330 new members have joined the blanket club.

Dean H. Johnston
State Licensed Landscape Gardener.
NEW LAWNS MADE
TRACTOR WORK
ROTOTILLER TOP SOIL
ALBANY NURSERY
724 San Pablo Ave.
Bus. Phone LAnd. 5-4488
Res. Phone KE. 2-2801

JEAN'S SCHOOL of DANCING
Children's Classes Now Enrolling
In Tap, Acrobatic and Ballet
840 CURTIS ST. ALBANY, CALIF.
LAndscape 5-3115

GILMOUR BROS.
SALES INSTALLATION SERVICE
Rheem - Utillity - Frazier - Ideal
Holly & Payne **FURNACES**
General - Pittsburg - Day & Night
Rheem **WATER HEATERS**
THERMOSTATIC CONTROLS
LAndscape 6-8443

HURRY! HURRY! HURRY!

PRICES CUT

TO MAKE WAY FOR THE CARPENTERS

$75,000.00 STOCK

GET YOUR SHARE EARLY

Prices Are Lower Than Ever

AT COST—NEAR COST and BELOW COST! Prices slashed beyond belief—Hurry to SAVE—buy now for everyday use—for gifts.

BOYS' DRESS SHIRTS IN COLORS 89¢

WOOL ANKLETS 100% WOOL
GIRLS' ANKLETS Assorted Colors 39¢

BABY BUNTING SUITS
Reg. $3.95
WITH ZIPPER
PINK and BLUE
$2.89

MEN'S KHAKI PANTS
Reg. $3.98
LEE BRAND
Sizes 28-42
$2.98

BABY ROBES
BOOTEES TO MATCH
Reg. $3.89
BLUE and PINK $2.49

BABY SHAWLS
Reg. $3.98
SATIN BINDING
100% Wool $2.69

Hurry for These Bargains

BLACK JEANS
STURDY
FOR SCHOOL AND WORK
Sizes 29-40
$2.49

GIRLS' LOAFERS
Reg. $5.95
Brown and Brown and White Combination
Sizes 4-8
PRICED TO CLEAR
$3.98

CHILDREN'S OVERALLS
Broken Lines and Sizes 79¢

BOYS' SWEATERS
SLIP-ON
With Raindeer Pattern
Navy Blue & Maroon
$1.89

ACT NOW!

STEEL WORKERS OVERALLS
HEAVY RED DUCK
By HEADLIGHT
$4.69

SADDLE OXFORDS
Reg. $5.95
Sizes 5-8½
TO CLEAR
$3.98

CHILDREN'S SHOES
BROKEN SIZES $1.99

LADIES' PLAY SHOES
TO CLEAR
Assorted Colors 99¢

PAINTERS' OVERALLS
LIGHT WEIGHT
Sizes 34-42
$2.79

LADIES' SLIPPERS
PADDED SOLES
LEATHER HEELS
Blue, Wine, Rose, Aqua, Maroon
75¢

MARY'S & JOE'S DEPT. STORE
913 SAN PABLO AT SOLANO LAndscape 5-1597 ALBANY

IT'S SPRINGTIME TO PAINT UP CLEAN UP

At W. E. WEST, Hardware and Supplies you'll find the many needed home-aides necessary this busy cleaning season. Let us be your Spring Headquarters.

● We have PERCOLATORS, TOASTERS, HEATING PADS, ROASTERS, DISHES, SILVERWARE in addition to every conceivable GARDEN TOOL, a hoe, a rake, a shovel and sprinklers . . . all here for a successful and plentiful garden. Get a head start! We carry a complete stock of everything for successful gardens.

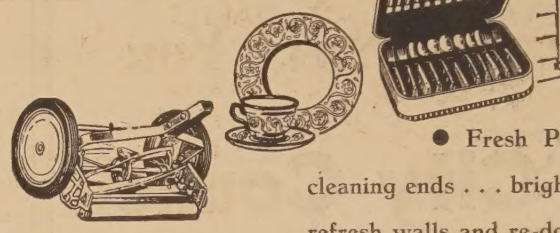

● Fresh Paint begins where cleaning ends . . . brighten your furniture, refresh walls and re-do woodwork easily, economically with our quick-drying paints, enamels and super-glossy finishes! . . . See us for mops, brooms and brushes of every size and kind . . . available at low prices.

A COMPLETE SELECTION OF FISHING Supplies

● Going on a trip? . . Then see us first, all your fishing and hunting needs are here under one roof . . . save time and money by buying your camping supplies here.

Since our opening last February we have haunted the wholesale houses to bring you the very latest and most complete line of merchandise needed during the Spring and Summer months—Now, all we ask, because we've tried so hard to find what you will need, is to see you in our store. We know how surprised you are going to be when you see our large stock.

W. E. WEST
Hardware & Supplies

500 SAN PABLO AVE. NEAR BRIGHTON
(ALBANY — ONE BLOCK THIS SIDE OF EL CERRITO LINE)
"If You Don't See It — Ask Us for It"
LAndscape 5-4112

The Liquor Store of Tomorrow

JAY-VEE LIQUORS

759 SAN PABLO AVE ALBANY

A Dependable Product at a Saving to You

GREYSTONE WINES

YOU CAN'T GO WRONG

SWEET WINES
5th 49¢ ½ Gal. $1.15 Gal. $2.15

WHITE TABLE WINES
5th 45¢ ½ Gal. $1.09 Gal. $1.60

RED TABLE WINES
5th 42¢ ½ Gal. 99¢ Gal. $1.49

A Finer Selection of Wines Cannot Be Found Anywhere

COCA COLA 25¢
ICE COLD—Carton of 6

Our Private Stock $3.49
A 36% BLEND WHISKEY
Fifths

ALL GRAIN BLENDED WHISKIES

LORD CALVERT	5th $4.57
FOUR ROSES	5th $4.30
HUNTER'S	5th $4.26
SUNNY BROOK	5th $4.13
THREE FEATHERS	5th $3.93
SCHENLEY RESERVE	5th $3.93
CALVERTS RESERVE	5th $3.93
SEAGRAM'S 7 CROWN	5th $3.93
FLEISCHMAN'S PREF.	5th $3.73
CORBY'S	5th $3.50
MEADWOOD	5th $3.31
IMPERIAL Full Quart	Qt. $4.39

Gallo Wines

SWEETS
5th 72¢ ½ Gal. $1.66 Gal. $3.18

WHITE TABLE WINES
5th 67¢ ½ Gal. $1.15 Gal. $1.95

RED TABLE WINES
5th 59¢ ½ Gal. 98¢ Gal. $1.75

Cigarettes

$1.39 All Popular Brands Carton $1.39

5¢ CANDY BARS 5¢
All Popular Varieties
Box of 24 Bars . . . $1.09

GUM All Popular Brands Carton of 20 5c Packages 89¢

Albany's Coming Center
SAN PABLO AT WASHINGTON

IT PAYS TO WATCH YOUR P's and Q's

P -- FOR PROFIT
You Will Profit by VILLA'S Everyday Low Prices On Nationally Advertised Merchandise

FEATURES FOR
Thurs., Fri., Sat., Sun., Mon.
April 1-2-3-4-5

Q -- FOR QUALITY
By Buying Nationally Advertised Merchandise You Are Assured of Good Quality

Salad Bowl—SALAD **Dressing** 29¢
Pints
Sandwich Spread—Pints 35¢

CLEANING SUPPLIES

Sani-Clor—BLEACHING **WATER** ½ Gals. 19¢

BOWL CLEANER Purex	Reg.	18¢
DRANO	Reg. Size	21¢
SOILAX	Reg. Pkg.	25¢
CLEANSER Swift's		2/23¢
OAKITE	Reg. Size	2/25¢
BON AMI POWDER	16 oz. can	2/25¢
VANO	Quart Bottle	29¢
WINDEX	20 oz. Bottle	31¢
AUNT SUE'S CLEANER	Gal.	89¢

Have You Tried—Homekraft **BREAD** 20¢
Large Loaf
White or Whole Wheat Sliced

JAM SESSION

Lady's Choice—PEACH or **APRICOT JAM** 19¢
Lb. Jar

BING CHERRY Tea Garden	lb.	32¢
BOYSENBERRY Tea Garden	lb.	32¢
RED RASP. Tea Garden	lb.	39¢
BLACK RASP. Lady's Choice	lb.	29¢
STRAWBERRY Lady's Choice	lb.	39¢
BLACKBERRY Lady's Choice	lb.	29¢
LOGANBERRY Lady's Choice	lb.	29¢

GREYSTONE—SWEET **WINES** 5ths 49¢
Also Dry at Popular Prices

SAVE! Buy By The Carton!

COCA COLA	Carton of 6	25¢
PEPSI COLA	Carton of 6	25¢
DR. PEPPER'S	Carton of 6	25¢
CANADA DRY Water	Carton of 6	25¢
CANADA DRY Ginger Ale	Cart. of 6	25¢
DR. SWEET'S Root Beer	Carton of 6	25¢

Garden Fresh Produce

POTATOES 10 lb. bag 65¢

APPLES Delicious	2 lbs.	25¢
RHUBARB Local Fancy	2 lbs.	19¢
GRAPEFRUIT Coachilla Valley		4/25¢
ARTICHOKES Lge. Fancy		3/19¢
ROMAIN LETTUCE	Each	5¢
ENDIVE Fancy	Each	5¢

Florida Gold—Unsweetened **GRAPEFRUIT JUICE** No. 2 Tin 4 for 25¢
CASE OF 24 — $1.45

Swift's Premium **Bacon** 35¢
½ Lb. Pkg.

Hill's **COFFEE** 49¢
Lb. Tin

FROZEN FOODS

ARE QUICK - EASY - ECONOMICAL

Pictsweet **Strawberries** 55¢
Reg. Pkg.

CAULIFLOWER 30¢
PICTSWEET Reg. Pkg.

Mixed Vegetables 32¢
PICTSWEET Reg. Pkg.

Peas and Carrots 28¢
PICTSWEET Reg. Pkg.

COB CORN 2 ears 27¢
PICTSWEET

SNOWDRIFT 3 lb. Tin $1.09
1 Lb. Tin—38¢

Kraft Velveeta **CHEESE** $1.05
With Cutter — 2 lb. Loaf

A Big Soap Value—PAR **GRANULATED** 69¢
Giant
Large Size Pkg. 33¢

For Fine Washing **SWERL** 29¢
Large pkg.

Del Monte FOODS

Cream Style **BANTAM CORN** 17¢
No. 2 Tin

DICED BEETS	303 Jar	12¢
KADOTA FIGS	No. 2½ Jar	36¢
PRUNE JUICE	Qt.	19¢
FRUIT COCKTAIL	2½'s glass	37¢
PRUNES	No. 2½ Jar	22¢
SPINACH	No. 2½ Tin	17¢
TOMATOES	No. 2 Tin	23¢
DICED CARROTS	No. 303 Jar	10¢

Have You Tried Gloria **Ice Cream** 43¢
Quart
Borden's Quart 55¢

BREAKFAST CEREALS

GOLD MEDAL **WHEATIES** 2 for 25¢
8 oz. Pkg.

OATS Quaker	Lge. Pkg.	37¢
CREAM OF WHEAT	Lge. Pkg.	30¢
WHEAT HEARTS Sperry	28 oz. pkg.	26¢
ROMAN MEAL	Large Pkg.	32¢
CORN FLAKES Kellogg's	13 oz. pkg.	18¢
PEP Kellogg's	6 oz. pkg.	14¢
BETTY CROCKER Cereal Trays		29¢

BORAX—5 lbs. 67¢ **POWDER** 2 lbs. 29¢

SOAP CHIPS 42¢
BORAX Large pkg.

BORAXO 27¢
8 oz. Tin 17c 16 oz. tin

PEANUT BUTTERS

SKIPPY CRUNCH	1 lb. Jar	39¢
SKIPPY CREAMY	lb. Jar	39¢
PLANTER'S	8½ oz. Jar	22¢
PLANTER'S	13 oz. Jar	33¢
PLANTER'S	1 Lb. Jar	39¢
LAURA SCUDDER'S	lb. Jar	41¢

Four Stores to Serve You
Curtis at Gilman BERKELEY
San Pablo at Gilman BERKELEY

WHERE KASH IS KING

VILLA'S

WHERE KASH IS KING

FOUR COMPLETE SHOPPING CENTERS

Four Stores to Serve You
Solano at San Pablo ALBANY
San Diego at San Pablo EL CERRITO

150

Today Is the Day to Buy a New
WASHING MACHINE
SAVE $ $ $ $
HOTPOINT
SPEED QUEEN
APEX
WHIRLPOOL
THOR
Prices Start at
$124.50
Terms as Low as
$1.25 Per Week

The TIROL Co.
1870 Solano Avenue
BERKELEY, CALIF.
LAndscape 6-2506

NEAL & SON
Plumbing Contractor
General Jobbing and Repairing
Installation of Stoves, Water Heaters & Sewer Work
Night Phone LAnd. 5-2281
1182 SAN PABLO
LAndscape 5-7785

MEMBER, ORDER OF GOLDEN RULE

Ellis-Olson Mortuary
"Friendly Personal Service Within the Means of All"
LANDSCAPE 5-0246
727 SAN PABLO AVE.
ALBANY

"THE STORY OF ALBANY"
A History of Albany in Book Form
JUST A FEW COPIES LEFT
- A gift that will be appreciated
- An edition you'll wish to keep.

BUY YOUR COPY NOW
Published by the
POLICE & FIRE EMPLOYEES CIVIL SERVICE CLUB
LAndscape 5-2493 Corner San Pablo & Washington

---

fashion fabrics . . .

"Springtime Is Cotton Time"—
- FLORALS
- STRIPES
- POLKA DOTS
- SOLID COLORS

49¢ to **$1.39** Yard

1741 Solano Ave.
Berkeley 7
LAndscape 6-2031

TRY **GEORGE'S COFFEE SHOP**

For the Finest Meals in Town
905 San Pablo
(At Solano)
Clean - Modern
- BREAKFAST
- LUNCH
- DINNER

OPEN — 5 A. M. to 3 A. M.
Featuring
TURKEY - BAKED HAM and ROAST BEEF SANDWICHES
Also a Large Variety of Salads
All on Display in Our Window

Start Your Spring Clean-Up With

DUNNE'S QUALITY PAINTS
PURE HOUSE PAINT
ONE-COAT STUCCO
NON-FADING SASH & TRIM
PORCH AND DECK
SHINGLE STAIN

And every type of paint for interior surfaces.

Ask your Master Painter about DUNNE'S PAINTS . . . If you don't know one let us recommend one to you.

We also carry a complete line of water paints, wallpaper and sundries. (Tile Cement, Sink Kote, Wypon, etc.)

Attention Master Painters
Have you obtained your free 5-lb. sample of The New Improved Tex-Wall Plastic Texture Paint?
Come in and see us about it!

The ALBANY Paint Store
1056 SOLANO AVENUE
(2 Doors West of San Pablo Ave.)
Bus. LA. 5-1965 Res. LA. 5-8109

POLITICAL ADVERTISEMENT POLITICAL ADVERTISEMENT

ELECT
ERNEST C. BLOW
COUNCILMAN
CITY OF ALBANY

Election MONDAY, APRIL 12, 1948
HONEST - EFFICIENT
RELIABLE
VOTE FOR ERNEST C. BLOW

YOU HAVE TRIED THEM ALL NOW TRY Gaeta's
COFFEE SHOP
930 SAN PABLO AVE.
(Across from Henry S. Villa's) LA. 5-9834
—COMPLETE—
DINNERS Good Hamburgers
LUNCHES Fountain Service

H. W. Silver
MORWEAR PAINT STORE
1709 Solano Ave. LAndscape 5-672

SUPERLAC
All Purpose
ENAMEL
20 Beautiful Colors

MIRRORS
ROUND BEVELED EDGE
14"—$3.35 16"—$4.25 20"—$6.65
SQUARE BEVELED EDGE
12"x20"—$4.25 14"x24"—$5.60 14"x48"—$10.75

UNFINISHED FURNITURE
KITCHEN CABINETS
Utility and Kitchen Tables
Hutch Cabinets, Corner Cabinets
VANITIES — DESKS

It's Being Done at Willow Run!

Kaiser-Frazer Introduces Four New 1948 Models

- *The 1948 KAISER*
- *The 1948 KAISER CUSTOM*
- *The 1948 FRAZER*
- *The 1948 FRAZER MANHATTAN*

AT NO INCREASE IN PRICE!

While Other New Car Prices Are Advancing

HERE'S WHY Kaiser-Frazer can make this announcement while other new car prices spiral upward. Kaiser-Frazer controls its own supply of many basic raw materials . . . has its own engine plant, foundry and steel mill. Materials from these sources funnel into new and modern Willow Run — the largest automobile manufacturing plant in the world under one roof.

Unfinished steel goes in one end of this great plant and comes out a quality automobile, ready to be driven away. All this is accomplished in a matter of hours, and with the economy of Kaiser-Frazer *straight-line* production. This is an achievement of men who are injecting new methods and ideas into an old industry.

In the new 1948 Kaiser, Frazer, Kaiser Custom, and Frazer Manhattan you get all the features that others have attempted to copy since Kaiser-Frazer design was introduced in 1947.

So far no one has been able to more than approximate the graceful exterior body lines. No one has come near matching the roadability . . . the ride resulting from seats cradled between the front and rear wheels, such wide seats with both elbow and shoulder room. And none have the style features, the wide choice of colors and fabrics.

You get all this plus the many refinements made possible by *years-ahead* engineering and design. And, of course, all 1948 Kaiser or Frazer cars have the new Goodyear 24-pound pressure Super-Cushion tires that make bumps something you see but never feel.

Enjoy a ride today in America's newest new cars — the 1948 cars that have not gone up in price!

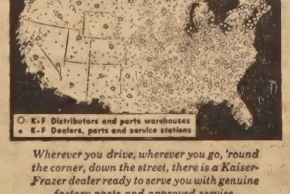

Wherever you drive, wherever you go, 'round the corner, down the street, there is a Kaiser-Frazer dealer ready to serve you with genuine factory parts and approved service.

We Invite You to SEE, DRIVE and COMPARE Them, Today!

IVY MOTOR SALES

Macdonald at 43rd Street **Richmond**
Richmond 6500 or 6501 Open Eves Till 8:30 p. m.

DO TRICKS *with your* **LIVING ROOM**

You Can Revive Your Home With Color!

DECORATING a living room involves more than the mere selection of a few colors. You can make your living room larger or smaller . . . colder or warmer . . . brighter or darker . . . restful or stimulating . . . cheerful or somber . . . by choosing a complete color ensemble based on a study of the location, arrangement and furnishings.

Color is a science. And through proper use of color, you can truly "do tricks with your living room." Let us help you select the right color scheme — an ensemble that will achieve the effect you want.

SCHAEFER and SON
Master Painters and Decorators
2067 BONAR ST. BERKELEY
BErkeley 7-4221 or OLympic 2-8358
Free Estimates Finest Workmanship

Truly Yours **PHIL** says
YOU'VE BEEN MIGHTY SWELL

- After being established in Albany for eig years, family illness makes it necessa for us to move to another climate.
- May we take this opportunity to thank o many friends and neighbors who ha been so kind and helpful toward us in t past. We hope to see you one of th days soon. Our new home will be Santa Maria.

"SO LONG"
Truly Yours **PHIL** 1369 Solano Ave

SEND FOR FACTS ABOUT FACES
DERMA CULTURE
Skin Analysis and Introductory Treatment ($2.00)
Not a beauty parlor treatment but makes your skin clean, healthy and beautiful. Smooths wrinkles, facial lines, tightens sagging muscles, corrects skin of Acne, large pores, etc. No surgery, peels or injections.
MEN and WOMEN
Look Younger As You Grow Older

REDUCING
What is the Electro-Way Method of Spot Reducing?
Why Is It So Successful? How Is It Used?
An Introductory Treat Will Show You!

Massage Electric Cabinet Bath
LAndscape 6-3710
LORRAINE
DERMA-CULTURIST
D. Alexander Wootton
HEALTH & BEAUTY STUDIO
1762 SOLANO AVE. (Nr. Oaks Theatre)

---

tomorrow
SECURITY
is today's **SAVINGS!**
SO . . . let's be wise and open an account to day at Albany Federal where our money help to build industry and make jobs in Alameda County
AND . . . where our money IS SAFELY INSURED up to $5,000.00
PAYS US 2½% RETURN AND CAN BE WITHDRAWN ANYTIME

INSURED

ALBANY SAVINGS and LOAN ASSOCIATION
1377 Solano Avenue
Open Mon. through Fri. 9 a. m. to 4 p. m. Sat. until

CARTER'S

SAN PABLO AT SOLANO—ALBANY

Now Open
11 A. M. to 1 A. M.
Every Day
(Including Sundays)

Delicious—

BEEF STEAK DINNERS
SANDWICH PLATES

Barbecued Beef
Tenderloin Steak
Corned Beef on Rye
Glorified Hamburger

SUNDAES & SHAKES

Made with Dryers (Edy's)
Ice Cream. Try a
Hot Fudge Sundae
With Toasted Almond
Ice Cream

Sandwiches — Chili — Ice Cream to Take Home
Our Own Salad Dressing and Barbecue Sauce

CARTER'S

SAN PABLO AT SOLANO—ALBANY

GET YOUR RECORDS AT
SKIP'S RECORD SHOP
1559 Solano Ave. LAnd. 5-4313

If you believe that the sun won't rise tomorrow—and that SKIP'S isn't the best RADIO REPAIR SERVICE in Town

DON'T YOU BELIEVE IT

Complete Radio Repairs

LEGAL NOTICE

NOTICE TO BIDDERS

Notice is hereby given that the Board of Education of the Albany Unified School District of Alameda County hereby calls for sealed proposals to be delivered to the Superintendent of Schools, 1009 Santa Fe Avenue, Albany, California, until 4:00 P. M. the 9th day of April, 1948 at which time and place said bids will be opened for:

General School Supplies.

These bids shall be presented in accordance with the Specifications on file in the Office of the Superintendent of Schools, 1009 Santa Fe Avenue, Albany, California.

PAUL C. BRYAN,
Secretary of the Board of Education, Albany Unified School District.

Pub.: March 26, April 2, 1948.

NEW and REBUILT
Vacuum Cleaners
Tank Type and Floor Models

VACUUMS Re-built and Guaranteed..... $14.95 up

Immediate Delivery & Terms
SERVICE ..... $2.25 up
Complete Overhaul....$6.50
Guaranteed—Free Pickup and Delivery

WESTERN VACUUM & APPLIANCE COMPANY
2457 Shattuck, Berkeley
THORNWALL 3-5214

Dr. C. D. ALEXANDER
Optometrist
848 SAN PABLO AVE.
Albany 6, Calif.
- EYES EXAMINED
- GLASSES PRESCRIBED
- LENSES DUPLICATED

Open daily 9:00 A. M. to 5:30 P. M.
Evenings by Appointment
Phone LAndscape 6-0414

Park Avenue Penny
By HOLLFELDER'S

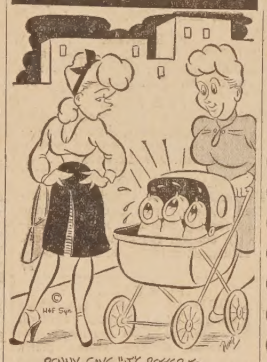

PENNY SAYS, "IT'S BETTER TO HAVE LOVED AND LOST--MUCH BETTER!"
We invite you to join our long line of friends and enjoy the values and service we render.

Hollfelder's JEWELRY
1131 SOLANO AVE.
(1 BLK. EAST OF SAN PABLO AVE)
ALBANY 6, CALIF.
Phone L.A. 5-1500

CLASSIFIED ADS

FOR SALE

1783 SAN LORENZO—6 rooms on 1 floor. Level lot—$13,500.

1459 Portland—3 bedroom Stucco. Large yard, level lot, attached garage.

607 CARMEL—Beautiful 5—Inside entrance to garage.

North Berkeley Realty
LAndscape 5-6533

CHILD CARE

WILL CARE for children day times or evenings in your home, will also do ironing in your home. 1618 Beverly Place, Berk., call LA. 6-1491 or LA. 6-4789. Mrs. Woolworth. 23tf

WANTED

GARDEN WORK, LAWNS, ETC. 826 Miramar, Berkeley LAndscape 6-4261 tf

BUY BONDS—You get $4 for $3.

LEGAL NOTICE

NOTICE TO CREDITORS
No. 88724

IN THE SUPERIOR COURT OF THE STATE OF CALIFORNIA IN AND FOR THE COUNTY OF ALAMEDA.

In the Matter of the Estate of Philip Adams, A Missing Person, Deceased.

Notice is hereby given by the undersigned Edward Learned, administrator of the estate of Philip Adams, a missing person, to the creditors of and all persons having claims against the said decedent, to file their claims with the necessary vouchers within six months after the first publication of this notice, in the office of the Clerk of the Superior Court of the State of California, in and for the County of Alameda, or to present said claims with the necessary vouchers within said six months to the said administrator at the office of C. N. Lavers, Attorney at Law, at 1057 Solano Avenue in the City of Albany, State of California, which office the undersigned hereby selects as his place of business in all matters connected with the said estate of said Philip Adams, a missing person.

Dated March 25th, 1948.

EDWARD LEARNED.
C. N. LAVERS,
Attorney for Administrator,
1057 Solano Avenue,
Albany, California.
Pub.: April 2, 9, 16, 23, 30, 1948.

WANTED TO BUY

SEWING MACHINE with drop-head, treddle. LA. 5-5105. 27

RIDE WANTED

RIDE to Mare Island from vicinity of Portland and Neilson. THornwall 5-5324. 27

WANTED TO RENT

GARAGE for storage only. LAnd. 5-8857. 27

CHILD CARE

RELIABLE, experienced mother will care for children by the hour, day or week. Clean, pleasant home. LA. 5-3576. 27

FOR SALE

FINE HOME for small family. Vacant, furnished, recently redecorated, immediate occupancy. Garages, transportation, restricted. $5,750, $1,750 down. 980 Cornell between Solano and Marin. Open Saturday and Sunday. Owner 1049 Pomona Ave. 27

Dr. M. F. Rogers, D.C.
West Berkeley Branch of American Trust Building
1976 SAN PABLO AVENUE
At University Avenue
BERKELEY 2, CALIF.

Special Treatments for Diabetes, Nerves, High and Low Blood Pressure and Sacro-iliacs.

Hours 10 to 1 p. m. or by Appointment
Phone LAndscape 6-1965 or THornwall 3-5936
28

CHILD CARE

YOUNG MARRIED woman would like to do baby sitting evenings from 6:30. LA. 5-8008. 27

LOST

REWARD—Wilson 2-finger fielders glove at Albany Memorial Park Tuesday eve. LA. 5-2571, 511 San Carlos Ave. 27

FOR SALE

PHILCO table model radio, $35; Large Wardrobe Trunk, $25; Wall Bed, $15. Phone LAnd. 6-3070. 27

FOR SALE

BATH TUB—Brand new. LAnd. 5-6103. Private owner. 27

HELP WANTED

HOUSEKEEPER (white) for 6 weeks care of home with 2 high school boys in family. LAnd. 5-4641. 27

FOR SALE

BED—Hollywood style (box spring 55-lb.mattress, 6 hardwood legs). Practically new. LAnd. 5-7133. 27

FOR SALE

CHESTERFIELD set, like new, will sell for half price. Velour Burgundy. Must be seen to be appreciated. LA. 6-2361. 27

FOR SALE

BUFFET, chairs, Haveland China, mirrors, dresser, cut glass, box spring, bed, washing machine and other pieces. ASh. 3-2515. 27

FOR SALE

WASHING MACHINE. Late model with automatic pump. Good condition, $45.00. LAnd. 5-2955. 27

FOR SALE

WASHING MACHINE, 1 year old. In excellent condition. With pump. Will accept most reasonable offer. LA. 6-0555. 27

FOR RENT

SLEEPING ROOM near transportation. 917 Stannage Ave. LAnd. 5-8313. 27

CHILD CARE

WILL CARE for 1 or 2 children in my home days. LA. 5-5605. 1067 Evelyn. 27

FOR SALE

1937 4-DOOR Graham sedan. New paint, tires, brakes and seat covers. Excellent condition. $350. LA. 5-3719. 27

ROOM AND BOARD

ADULT or child in clean, licensed home. Near trans. LA. 5-3719. 27

LOST—REWARD

IN MARCH, Gold Cocker, 2 years old. 979B Stannage, Mrs. Madrid. 27

FOR SALE

1935 OLDSMOBILE, 4-door sedan, just overhauled, new paint, new tires, new rings. $450 or make offer. LA. 6-1718. 28

WANTED TO RENT

U.C. FACULTY member and family need 5 to 6-room home in good section. LA. 6-3619. 27

FOR RENT

PLEASANT ROOM for business woman — breakfast privileges. Trans. at door. LA. 5-3507. 27

WANTED TO RENT

LITTLE BOY and working mother living with relatives must have apt. or flat. Reasonable rent. Call after 5 OL. 2-7473. 27

LEGAL NOTICE

NOTICE TO CONTRACTORS
RESOLUTION No. 372

NOTICE IS HEREBY GIVEN that the Board of Education of the City of Albany and of Albany Unified School District of Alameda County hereby calls for sealed proposals to be delivered to the Secretary of said Board at the office of said Board at 1009 Santa Fe Avenue, Albany, California, until Tuesday the 13th day of April, 1948, at 8:00 o'clock p. m., at which time and place said bids will be opened, for the furnishing of all labor, materials, equipment, mechanical workmanship, transportation and services required for the pavement of areas on Pomona Avenue in the City of Albany, California, as required by the specifications which are on file at the said office of the said Board of Education located as above mentioned.

Bids must be signed by the bidder and accompanied by a certified check made payable to the Albany Unified School District of Alameda County, to be retained by the said Albany Unified School District as agreed and liquidated damages should the party or parties to whom the contract should be awarded fail to enter into the contract after the award, or fail to complete the contract in the required time. The amount of said check shall be for at least ten per cent (10%) of the total amount of the basic bid.

The contractor and all subcontractors under him must pay all laborers, workmen and mechanics on said work, or any part thereof, not less than the general prevailing rate of per diem wages and not less than the general prevailing rate of per diem wages for legal holiday and overtime work, for work of a similar character in the locality in which the work is performed, to wit: Albany Unified School District of Alameda County, which per diem wages shall not be less than the stipulated rates contained in a schedule thereof which has been ascertained and determined by said Board of Education and which is now on file in the office of said Board of Education and by reference incorporated and specified herein and made a part hereof, and which said general prevailing rate of per diem wages as hereinabove referred to and adopted for each craft or type of workman or mechanic needed to execute this contract, is herein specified as follows:

Crafts or Types of Workmen	Prevailing Per Diem Wage Rate	Prevailing Hourly Wage Rate
Blade Grader Operator (finish work)		2.25
Compressor		1.75
Hoisting on building (material)		2.00
Roller Operators		2.10
Shovel Operators (up to and inc. one yard)		2.40
Shovel Operators (over one yard)		2.50
Laborers:		
General Laborers		1.40
Jackhammer Operators (and handlers of pneumatic tools)		1.52½
Truck Laborers		1.40
Teamsters:	Overtime per hour	
Flat Rack	$12.00	$2.25
Transit Mix truck:		
2-yard capacity	11.95	2.24
3-yard capacity	12.55	2.35
4-yard capacity	13.20	2.48
5-yard capacity	13.55	2.54
Dump Trucks:		
4-yard capacity	11.45	2.15
4 to 6 yard capacity	12.45	2.33
6 to 8 yard capacity	13.20	2.48

The Board reserves the right to reject any and all bids.

By order of the Board of Education, March 9, 1948.

PAUL C. BRYAN,
Secretary of the Board of Education of the City of Albany and of Albany Unified School District of Alameda County, State of California.

Pub.: March 26, April 2, 1948.

ALBANY LODGE
Meets Every Tuesday
MACCABEE HALL
Kains & Marin Aves., Albany
Visiting Brethren Welcome

REUPHOLSTER
Your old furniture will take on new life when we take over and reupholster it for you. Call now—LAndscape 5-5567.
Our 24 years' experience is your guarantee.
Pick Up and Delivery
CAPITOL UPHOLSTERY
1230 Solano Avenue
FREE ESTIMATE

A. Dinelli & Sons
General Contractors

We Specialize in
- WATERPROOFING
- CEMENT WALKS

Phone RICH. 1448-M
7201 GLADYS STREET
EL CERRITO

WM. R. STORCK
PLUMBING SERVICE CO.
License No. 34
1405 Solano Avenue
Albany Authorized Agent for RUUD Water Heaters and FRASER Floor Furnaces
LAnd. 5-4847 or 5-1560

POLITICAL ADVERTISEMENT POLITICAL ADVERTISEMENT

RE-ELECT
CHARLES F.
GRAEBER
(Incumbent)
COUNCILMAN
CITY OF ALBANY

Election MONDAY, APRIL 12, 1948

FOR THE BETTERMENT OF
ALBANY

REDECORATE NOW
We Will Gladly Give You an Estimate on
Painting · Papering or Decorating

WOOLWORTH'S PAINTERS
Free Estimates Licensed Contractor
"ALBANY'S CLEAN PAINTERS"
982 KAINS AVENUE LAnd. 6-1015

ANNOUNCING OUR
April House - of - the - Month

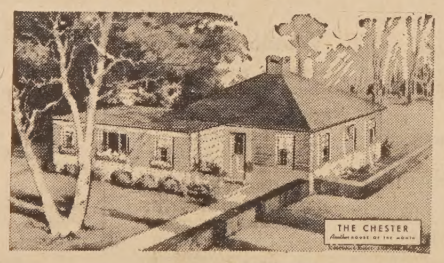

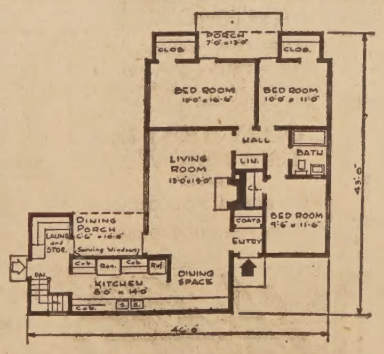

This well designed one-story, three-bedroom home is ideal for California living. By joining our House-of-the-Month Club you receive a sketch of each month's house. Furthermore, you have the privilege of buying blueprints, specifications and material lists for less than $10.00. Inquire at our nearest office and find how easy it is to join.

Listen to HOME TIPS AND TUNES Mondays 8:30 p. m. KRCC

The Mechanics Bank of Richmond
SAVINGS COMMERCIAL EST. 1907
ALBANY · EL CERRITO
MEMBER FEDERAL DEPOSIT INSURANCE CORPORATION
THE OLDEST INDEPENDENT BANK SERVING THIS AREA

The Best Service Costs Less At Your FORD Dealer's

Here's Why:

1 Our mechanics are FORD TRAINED to know Fords from A to Z. That means they can work better and faster—cut service time and cost to you!

2 Our Factory-approved Methods designed by Ford engineers, assure you of a quick job, done *right*. That saves money, too!

3 Our Special FORD Equipment gives a thorough check on the job, right from the start. That saves time on repairs, and *that* means lower costs!

4 We use GENUINE FORD PARTS made right to fit right and last longer. Less time to install . . . fewer expensive replacements . . . money saved for you!

Your Ford Dealer invites you to listen to the Fred Allen Show, Sunday Evenings—NBC network.
Listen to the Ford Theater, Sunday Afternoons—NBC network.
See your newspaper for time and station.

Ford

The Best Service Costs Less With Us!

Curt Campbell's Ford

836 SAN PABLO (at Solano) LAndscape 5-3663

CLASSIFIED SECTION

Real Estate Sales - Rentals - Exchanges - Miscellaneous Sales and Trades

ALL ADS MUST BE IN OUR OFFICE BY 6 P. M. WEDNESDAY OF EACH WEEK
Classified Ads Payable in Advance
(No Ads Taken Over the Telephone)
Minimum Rate 20 Words 50c - Additional 4 Words 10c

FOR SALE
MARK G. REID
Realtor
Many Years on Solano Avenue

Open Sunday
No. 11 ARLINGTON LANE. Different and charming. Modern, 2 years old, architect-designed. In new district. Walking distance of No. '7' carline, ½ block to proposed Arlington Avenue bus line. Two bedrooms, den, 2 baths. Double garage. Central furnace. Lawns, terrace. Quick occupancy. Reasonable price. Call Marie Farwell, LA. 6-0123.

Open Sunday
727 SPOKANE AVE. Exceptionally well-built. Good looking, Monterey Colonial home — on beautiful Spokane Ave., near the high school. 2 elevated bedrooms. Large breakfast room, landscaped garden. Large laundry, storage, inside entrance from garage. Evenings LA. 6-0123.

Thousand Oaks
A NEW LISTING filling popular demand for smaller homes in this very desirable neighborhood. View. Gracious, homelike, artistically decorated. Two bedrooms, breakfast room or den. Basement. Lovely garden, patio, natural oaks. One block Colusa bus line. Call Marie Farwell, LAnd. 6-0123.

Home on Business Lot
SOLANO AVENUE property. 35-foot frontage, with comfortable 4-room home. Garage. A steal at $9500. Call George Harsch, evenings. LAnd. 5-7178.

Duplex—Albany
JUST LISTED. Two-bedroom units. Garages. Sunny corner, 1 block to local bus. George Harsch, evenings, LA. 5-7178.

Peralta Avenue
LARGE '5' with view. Stucco. (2-car detached garage). Two blocks to 'G' bus, shopping center. Two floor furnaces. First time advertised. Call office, LA. 5-6322.

INVEST!!
IN PROPERTY consisting of grocery store and very comfortable living quarters comparable to 2-bedroom home. A good lease —good return! Drive by 516 San Pablo Ave., Albany. Call us.

MARK G. REID
Realtor
1573 SOLANO AVENUE
Office LAndscape 5-6322

Drapes
Ready made, lined, or by the yard. The Newest Patterns.
Simmons Shade Co.
1182 SOLANO AVENUE
LAndscape 5-1920

Two Houses for Sale
FIVE ROOM houses located at 940 and 942 Talbot Avenue: Minimum price $1,000 for each house. Buyer must move the houses. The houses will be sold to the highest bidder on April 6, 1948. The houses will be sold separately. Information and bid forms can be obtained at the Albany Schools Administration Office, 1009 Santa Fe Avenue, Albany. LA. 5-1757. 27

Venetian Blinds
THE NEWEST
Metal REMOVABLE Slats
Simmons Shade Co.
1182 SOLANO AVENUE
LAndscape 5-1920

UPHOLSTERY
AND RUGS thoroughly cleaned in your home or office. Phone TW. 3-0105 for free estimate. Prompt service.
HAMMILL UPHOLSTERY CLEANERS 32tf

RUBBISH
Clean-Up Service
Yards, Basements, Stores
HAULING—FREE ESTIMATES
INCINERATOR DRUMS, $2
LAnd. 5-9120 Al Teixaira
1221 MARIN AVENUE
tf

Wm. R. Storck
PLUMBING SERVICE CO.
1405 Solano Avenue
Office LAnd. 5-4847
Res. LAnd. 5-1560
Albany License No. 34

Albany
CLEAN RUSTIC, one bedroom house, one block from shopping, transportation. $1,900 down, 4½% loan.

Berkeley
ONE BLOCK from Shattuck Ave. 2 bedrooms, central heat, large basement with extra room, beautiful back yard.

El Cerrito
9 YEARS OLD. 5 rooms, central heat 1½ baths, nice yard, newly decorated.

MRS. KISSACK, GLen. 1-1008
Notary, Real Estate, Insurance

Thomas and Thomas
1595 SOLANO AVENUE
Day or Evenings LAnd. 5-8180

Upper El Cerrito Home
ON STOCKTON AVE. A beautiful five-room home. Eight yrs. old. Strictly modern in every respect, facing Golden Gate. A million dollar view. Convenient to everything. Possession at once. Owner occupied.

Truly a Doll House
ON POPULAR Ramona Avenue, in El Cerrito, this darling five room home, neat and clean as they make them, and one that has genuine appeal. Beautifully tiled bathroom. Two bedrooms. Modern in every respect. Real lawns and well kept. Sprinkler system. Accessable detached garage. She is a honey.

LAndscape 5-5844
25tf

GENERAL SHEET METAL CONTRACTORS
Pat. Chimneys — J. M. Flues
Gutters — Downspouts
Sheet Metal Repairs

Central Heating
Furnaces All Types
Circulating Heaters
Water Heaters
Engineering Service
"No Job too Big or Small"
West Coast Metals
LAndscape 6-1832 823 Gilman St.
13

HAVENS and WADE
Electrical Contractors
5335 College Avenue
OLympic 3-0572
WIRING — REPAIRS
ALTERATIONS
Free Estimates
tf

Venetian Blinds
REPAINTED
REPAIRED
RETAPED
Simmons Shade Co.
1182 SOLANO AVENUE
LAndscape 5-1920

Albany Plumbing & Heating Co.
"TONY" MONTANO
Licensed Plumber
Albany License No. 9
Heating and Repairs
LAndscape 5-4250
1247 Solano Ave.
tf

INSURANCE
AUTOMOBILE
FIRE CASULTY
MEMBERS
ALBANY ASSOCIATION OF INSURANCE AGENTS
JOHN S. SLOAN.....LAnd. 5-4740
ROY HARFORD ..... LAnd. 5-8793
MRS. B. RAYMOND LAnd. 5-4888
MARK REID .....LAnd. 5-6322
AL PHAL .....LAnd. 5-3439
G. D. GAETA .....LAnd. 5-7171
C. H. ECCLESTON....LAnd. 5-8700
GENE LATAPIE .....LAnd. 5-3371
tf

ALBANY WINDOW CLEANING SERVICE
Kitchens and Woodwork Cleaned
Self Employed
Fair Prices — Free Estimates
CALL
LAndscape 5-4454
Between 5 and 7 P. M.

W. A. Porter Realty Offers

Central Berkeley
NORTH of University Avenue. White rustic, six rooms, garage. An older house but newly renovated and in fine condition. The best buy in Berkeley at $8,500 and on terms.

Hopkins-Monterey District
BEAUTIFUL modern three bedroom home, central gas furnace, full tile bath, cheerful kitchen, attached garage, landscaped yard. This home has everything one could desire and is in perfect condition. If you are looking for a high class home phone for an appointment to see this one. Price $16,000.

Albany
WE HAVE several homes in Albany of two and three bedrooms, ranging in price from $8,500 to $15,000. All can be bought on terms. It will be a pleasure to show any of our properties offered for sale. Phone our office for an appointment.

LOTS
TWO FINE view lots on Perdue Avenue reduced for a quick sale, $1650 each.

W. A. PORTER
Realty
2060 ADDISON STREET
THornwall 3-8047
Evenings
Mrs. Bowes .....LAnd. 6-5695
Mr. Hawkins .....LAnd. 6-6067
Office Open Sundays

FOR SALE
BENDIX WASHER—G. E. standing sun lamp with timer. Wool pleated skirts, size 10 and 12. Wool reversible raincoat, size 12. Pr. glass boudoir lamps, RICH. 1502-J or LA. 6-8632. 27

FURS REMODELED
LINED, cleaned and glazed. Fur hats, muffs. Alterations on skirts, suits and dresses. Ella Higley, 704 Carmel. LA. 5-7986. 48tf

Used Washing Machines
Easy - Apex - Maytag
Late Models
Some Slightly Used
All in Good Condition
ORTLAND'S
1767 SOLANO AVE.
LAndscape 6-3962
tf

RAY HAYDEN
Dispensing Optician
Prescriptions for glasses filled.
Complete list of eye physicians furnished.
LAndscape 5-1035
5tf

THE SNAPSHOT
you prize most will make a pleasing gift when enlarged.
Call at
Lennox Photo Studio
1479 Solano Ave.
tf

G. A. FRENCH
Automotive Service
Body & Fender Work, Painting A Specialty
Official Headlight Adjusting Station
Solano & Peralta LA. 6-2450
tf

Phonograph Records
Columbia, Majestic, Victor, Capitol and Decca
Hear them in our Record Department at 1559 Solano Ave. SKIP'S RADIO. LA. 5-4313. Open daily 'till 9. Sat. 'til 6 p. m.

Window Shades
New shades mounted on your own rollers.
One Day Service
We call and deliver.
Simmons Shade Co.
1182 SOLANO AVENUE
LAndscape 5-1920

Phal Quick Service Realty Co.
Phone us about 2 and 3 bedroom homes under $10,000
REAL ESTATE INSURANCE
NOTARY
LISTINGS WANTED
PHAL REALTY CO.
In Albany Since 1936
648 SAN PABLO AVENUE
LAnd. 5-1833 Eves. LA. 5-3150

Open Sunday 1-5
605 Santa Barbara Rd.
THREE bedroom stucco in Berkeley Hills. Corner lot. View of the bay. Two-car garage, bath and a half. Needs no work whatsoever inside or out.

Open Sunday 1-5
838 San Carlos, Albany
THIS TWO-BEDROOM white shingle bungalow is just the thing for the family that desires to be near shopping, schools and transportation. Just off Solano Avenue in Albany.

Smal Down Payment
BALANCE less than rent. You can own this cozy home on a small lot near the center of Albany. Convenient to everything. Ideal for an employed couple.

Key Route Boulevard
FIVE ROOMS, two bedrooms on a large, well landscaped lot. Stucco and rustic exterior. Fireplace, plank floors, modern kitchen and bath with stall shower. Seven and a half years old.

El Cerrito Rustic
FOUR ROOM, eight year old white cottage on a 50x140 foot level lot. Excellent condition. Only $7500.00. Can be financed with $2000 cash.

Pomona Avenue
FIVE-ROOM stucco only ½ block from the convenience of Solano Avenue shopping and local and city transportation. Good condition with 50x100 foot lot.

$2500 Down
A TWO BEDROOM Berkeley stucco and rustic in excellent condition, with large yard and double garage. Vacant. Key in the office. $9500.

HAROLD A. MITCHELL
Realtor
1795 Solano Ave. LAnd. 6-1262

Open Sunday
2500 SAN MATEO—Richmond Annex. Builders own home (the husband will appreciate the fine construction). 3 bedrooms. Good floor plan. Sunny corner 50x100 ft. lot. Extra large garage. Evenings call Mrs. Ingram, OLy. 2-9311.

Open Sunday
787 POMONA, El Cerrito, near Stockton. Vacant soon. Two bedrooms, sewing room. Living room 15x18. Assume G. I. loan, monthly payment of $54 includes taxes and insurance.

FOR SALE
MAGAZINE RACK, $1; 2 end tables, $3 and $1; Innerspring Mattress, 6 yr. size, $6; Bridge Lamp, $4; G. E. Sun Lamp, floor model, $25; Bedroom Chaise Lounge, good condition, $25. LA. 6-1201. 27

CHILD CARE
MRS. MITCHELL will care for your children in your home. Evenings only. Excellent references. LA. 5-7274. After 5, LA. 5-8279. 27

MRS. E. FOSTER
SPIRITUALIST—LIFE ADVISOR
CONSULT this genius and learn the true facts. If others have failed you see me. Reads your life from birth to old age. I have helped others and can help you. True, strange and fascinating are the words that comes from the lips of this genius. No problem too small or large, that can't be unraveled. If bewildered, distressed or in sorrow—see me.
SUGGESTS WISELY, EXPLAINS FULLY, FACTS NOT PROMISES. Health, marriage, speculations, changes, love, etc. All readings confidential. Satisfaction assured. Readings daily from 10-8. Sunday 10 a.m. to 3. 72 or Greyhound bus to Richmond transfer to 69th and 23rd Street bus.
1836 No. 23rd Street
Richmond 7250J
12

SEAL TITE ROOFING CO.
New Roofing and Repairs
Large or Small
Also Excellent Patch Work
Free Estimates anytime
Licensed and Insured Contractors
LAndscape 6-0306
Or TWinoaks 3-5089
52tf

Opportunity Knocks Again
2 Homes for the Price Of One
1441 NEILSON—4-room cottage, detached garage. Fine for a couple.
1482 NORTHSIDE—5 rooms, hardwood floors, full basement, new roof. Live in one and rent the other.
BOTH HOMES will be sold for $9500. Very handy location. Close to everything.

6 Months Old
5-ROOM STUCCO, large garage, fine neighborhood. Close to schools and buses, $11,000. 428 Norvell, El Cerrito.

Call JAMES P. CONDON
LAndscape 5-2370
Associated with
L. A. GREGORY
1535 SOLANO AVENUE
LAndscape 5-1471

FOR SALE
KITCHEN Gas Range, trash burner, right hand oven, fine condition. Just like new. $50.00. LA. 5-2370.

EL SOBRANTE
BEAUTIFUL VIEW lot—on bus line.

Business Lot
TELEGRAPH AVE., Berkeley.

Clear Lake Highlands
3 LOTS, 50x100 each. Evenings, Sundays. TH. 3-8516. 27

GAETA REALTY
"Since 1926"
Notary Public
Auto & Fire Insurance
Property Financing
Building Contractor
928 SAN PABLO AVE. ALBANY
LAndscape 5-7171
OPEN EVENINGS
tf

BERKELEY HOUSE AND WINDOW CLEANING CO.
Floors Cleaned, Waxed and Polished
Kitchens and Woodowrk Cleaned
Rugs and Upholstery
Fully Insured, All White Help
THornwall 3-4463
Day or Evening
tf

Interior Painting
Quality Workmanship
Reasonable Prices
By a Veteran
Immediate Service
LAndscape 5-9084
Eves. LAnd. 5-1784
48t

ALBANY FLOOR SERVICE
FLOORS SANDED and REFINISHED
Cleaned, Waxed and Polished
Estimates Given
Work Guaranteed
729 Kains Avenue
LAnd. 5-6306 or LAnd. 5-4454
Windows and Kitchens Cleaned

Window Shades
Turned and Repaired.
One Day Service
Simmons Shade Co.
1182 SOLANO AVENUE
LAndscape 5-1920

HUBBARD'S
MAYTAG STORE
ACCREDITED Maytag SERVICE
ONLY GENUINE MAYTAG PARTS USED
Copyright 1940, by the Maytag Company
430 San Pablo
RICHMOND
Phone **7595**
Free Pickup and Delivery
All Work Guaranteed

For Sale
ATTRACTIVE 4½ room rustic home furnished, 5 years old, 2 bedrooms, garage, laundry, 50 by 100 lot, nice view, priced for quick sale. Only $9,000.
9½ ROOM stucco home, 5 bedrooms, 2 baths. Newly remodeled, ideal rooming house or large family. Owner will also trade for smaller home or duplex.
LOVELY 4-room stucco home 1½ bedrooms, garage, laundry, ideal for a couple or small family. Close to everything. $1500 down payment and $40 per mo. Just like rent.

OPEN HOUSE
SAT. and SUN FROM 1-5
2558 TAMALPAIS AVE. Charming ranch style home, near Arlington in Mira Vista. Very modern with lovely 7 rms., 3 bedrooms, 2½ baths, rumpus room, double garage, very attractive corner lot 90x110 with sweeping view. Owner will consider smaller home in trade.

E. J. CHERWIN
Realtor
622 SAN PABLO AVENUE
ALBANY
LA. 5-2891 or RICH. 3892-J

FOR RENT
ROOM, single or double, private bath and shower, private entrances, garage. Gentleman or working couple. Good transportation. LA. 6-2692. 27

FOR SALE
CHILD'S NURSERY chair and child's hi-chair, $8 for both. 918 Adams St. LA. 5-6973. 27

FOR SALE
WESTINGHOUSE electric sewing machine. Doll buggy, collapsible. 1935 Ford 4-door sedan. LA. 6-1281. 924 Curtis St. 27

WANTED TO RENT
IN ALBANY or vicinity, restricted. One or two bedroom home preferably two bedrooms, by elderly couple. No children or pets. Excellent references. LA. 5-5472. 27

FOR SALE
RECORD PLAYER, RCA, plays through radio remote control, $10. Electric mixer Dormeyer, $6. Universal electric mixer, $2.50. Rug, 6 ft. Bear, grey $10. 4 small cups and saucers, L.B. Royal; 22 Karet perfect, $8 for all. 316½ Belmont Ave., El Cerrito. 27

WORK WANTED
ELDERLY LADY desires evening work as baby sitter. LA. 5-3987. 27

FOR SALE
SEWING MACHINE; bicycle, 2-speed; lawn mowers, one 18-in.; typewriters, baby bathinette, $4; Johnson floor waxer. 968 Stannage. 27

STEEL, WOOD or ALUMINUM VENETIAN BLINDS
NOW AVAILABLE
ORTLAND'S
Home Appliances
1767 Solano LA. 6-3962
tf

Floor Sanding Machines
FOR RENT
FLOOR POLISHERS, Floor sanders, wall sanders, automobile sanders and buffers.
SANDING and REFINISHING
AShberry 3-2989
After 5 p.m. LA. 5-3636
1935 Ashby Ave. Berkeley
17tf

C. B. BELLAMY
Painting, Paperhanging
Estimates Free
LAndscape 6-3393
1508 Solano Avenue
13tf

FOR RENT
Corner Curtis and Solano
35 Foot Front
(Michael's Liquor Store Moving Next Door in New Building)
1497 SOLANO
LAnd. 5-4606

I WILL BUILD THE FOLLOWING
NEW HOMES
ON YOUR level lot. 2 bedroom, full dining room, fireplace, $8000. 3 bedrooms, $8100. 1 bedroom duplex and garages, $13,000. 2 bedrooms duplex and garages, $14,000. 4 plex with garages $22,000.

J. P. OWENS
Associated with
DURO-BILT MFG. CO.
432 - 33rd Street
Phone Rich. 5499-J
tf

FOR SALE
BEAUTIFUL MAJESTIC cabinet radio. Genuine walnut cabinet. Also kitchen table and chairs, good condition. LA. 5-1621. 27

FOR SALE
FORD, 1931 Model A Victoria coupe. New tires, generator, battery. License. Good condition, reasonable. LA. 5-3855. 1130 Brighton. 27

FOR SALE
DROP-LEAF kitchen table, two chairs. LA. 5-5946. 877 Washington Ave. 27

FOR SALE
USED KELVINATOR refrigerator. Excellent running condition but needs paint. LA. 5-1579. 27

FOR RENT
ONE LARGE front sleeping room, heated. Near all transportation. LA. 5-4283. 1332 Marin Ave. 27

FOR SALE
DIVAN — Very good condition. $22.50. LA. 5-8576. 27

WORK WANTED
REFINED, experienced woman, will do baby-sitting, excellent references. LAnd. 6-1558. 27

FOR SALE
BED, springs and dresser. LAnd. 5-4510. 27

FOR SALE
LIVING ROOM couch. LAnd. 5-2919. 27

CHILD CARE
WILL CARE for children in my home by day or week. Reasonable. Licensed home. LA. 6-1542. 27

FOR SALE
WASHER—Bargain, One Minute. All white with pump. Rebuilt and guaranteed. $49.50 Terms. MOORE & SON ELECTRIC, 1166 Solano, Opposite Post Office, LA. 5-2512. 27

PUPILS WANTED
PRE-SCHOOL girl's dancing and rhythm class. Saturday 11 a. m. LA. 5-1967. 27

WANTED
ODD JOBS—Carpentering and painting. 1031-A Ponoma Ave. LA. 6-0517. 27

LOST — REWARD
BROWN and white female springer spaniel. LA. 5-9475. 719 Calhoun St. 27

Window Shades
New Shades Mounted on New Rollers.
All widths in stock most of the time.
We call and deliver.
Simmons Shade Co.
1182 SOLANO AVENUE
LAndscape 5-1920
tf

LAWNMOWERS
SHARPENED, repaired, parts. New mowers. New and used mowers. Saw filing and retoothing. Keys made.
GORY'S KEY and LAWNMOWER SHOP
1237 SANTA FE at GILMAN
We Pick up and Deliver
23tf

YOUR HOME BURNED
...HAVE YOU AN INVENTORY of its contents...you should have!
GET THIS BOOKLET free
For a Quick Sale List Your Home With Us.
Latapie and Latapie
1412 Solano Avenue
LAndscape 5-3371
Representing
NORTHWESTERN
MUTUAL FIRE ASSOCIATION

ALBANY TIMES
Friday, April 2, 19
THE ALBANY TIMES
A LEGAL NEWSPAPER
Official Newspaper City of Albany
And HILLTOP MIRROR
Published Every Friday
1240-42 SOLANO AVE.
ALBANY, CALIFORNIA
LAndscape 5-1510
ILA MAE WILSON, Publisher
Subscription rates $2.50 per
Advertising rates on re

FOR SALE
1028 TALBOT AVE. Large Central heat. 8 years old lot. Garage. Walking dis everything. Modern. Ac tion.

North Berkeley R
LAndscape 5-6533

WANTED TO RE
BY 3 ADULTS. 2 bedroom or apt. Permanent tenan of references. LA. 6-500

WANTED TO BU
LEVEL residential lot in El Cerrito, Berkeley or Will pay cash. LA. 5-642

FOR SALE
PACKARD 1937 sedan by leaving town. 5 new tire heater, overhaul. $995 quick sale. HU. 3-0626 a

FOR SALE
SPARK DeLuxe lid-top in incinerator. Good condi 5-1609. 613 Curtis.

FOR SALE
BOY'S STURDY 28" Good condition, newly $25.00. 1110 Cornell Av LAndscape 5-7329.

REMODELIN
CALL LA. 5-4381 for y ation problems. We spe small jobs—porches, et taining walls, garages, estimates. A. L. Bates mona Ave., Albany. Contractor.

FLOORS
Old floors sande repaired. New installed. Compe mechanics, guara workmanship, prices.
Free estimates w obligation.
Licensed, Insu
Let us handle y floor problem
G. O. LENNIN
LAnd. 5-187

Floor Servic
SANDING, refinishing waxed, polished. New stalled. Old floors pa repaired. Work guaran estimates. We go anyw
Dependable F Service
OLympic 2-46
After 5 p.m. Call OL

PAINTING SMITH & HIN
DECORATING
PAPER HANGI
LICENSED, BON
All Work Guaran
INTERIOR — EXT
FREE ESTIMAT
LAndscape 5-

they're here!
NEW MAYTAG
Come in now for inform

MOORE & S ELECTRIC
1166 Solano Av
LAndscape 5-
PARTS & SERVIC
ALL MAKE